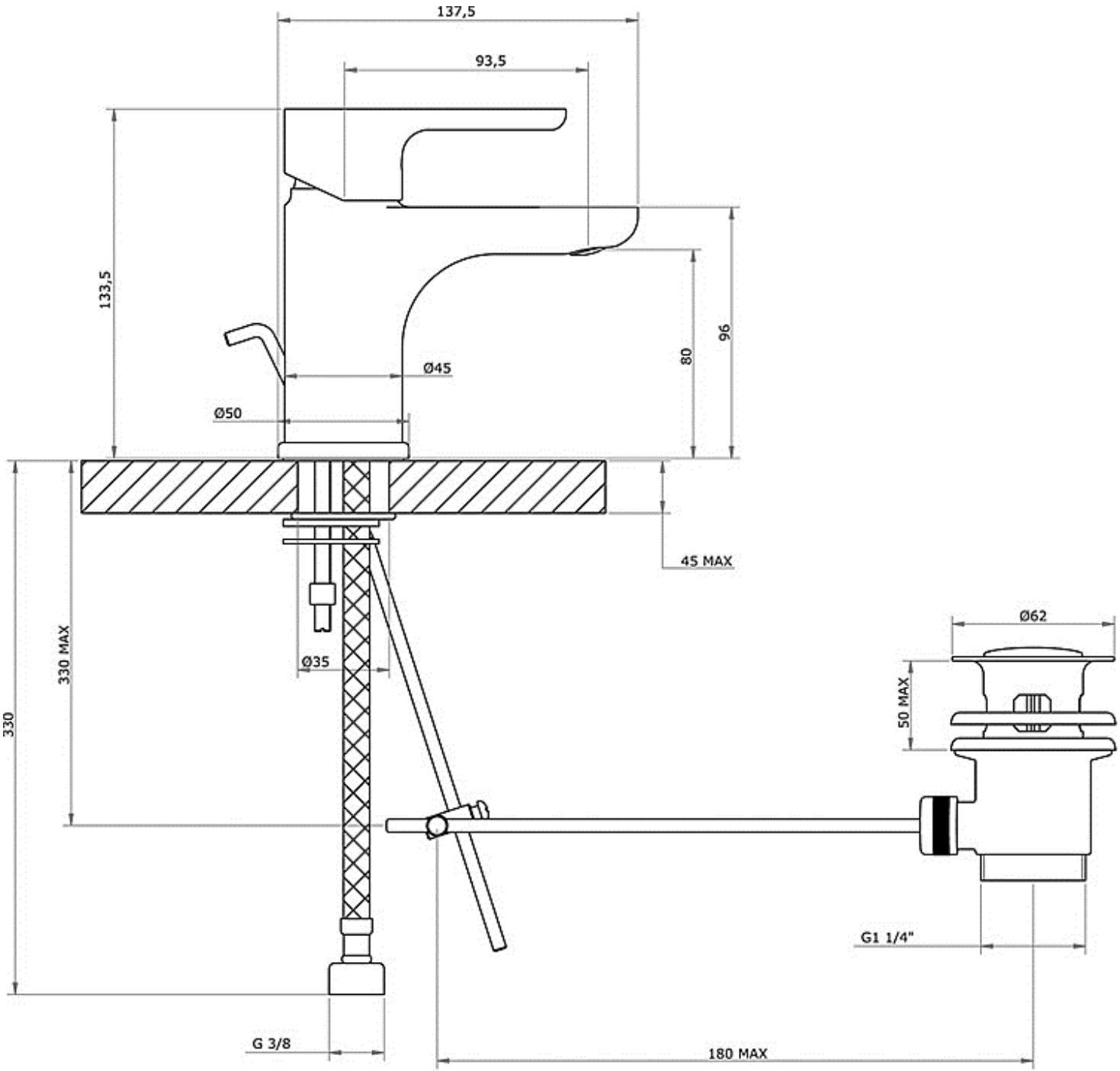
137,5
93,5
133,5
96
80
Ø45
Ø50
45 MAX
330 MAX
330
Ø35
Ø62
50 MAX
G1 1/4"
G 3/8
180 MAX